

MacBook Docking Station Dual Display Guide

How to Set Up Your Docking Station for Dual Display

Review the numbered list below for an explanation of each available port or connection on your dock.

Please note that not all connections are required for getting started at home.

1. **SD Card Reader:** Allows you to insert an SD card for file transfers.
2. **MicroSD Card Reader:** Allows you to insert smaller memory cards commonly found in mobile devices.
3. **USB-A (10 Gbps):** A high-speed USB port for connecting devices such as external drives or accessories.
4. **USB-A (Charging):** A standard USB port that can also charge small devices.
5. **Audio Port (3.5 mm):** Connects a headset, speakers or a microphone.
6. **Thunderbolt 4 Port:** Connects your laptop to the docking station and provides power to charge your laptop.
7. **Power Button:** Turns the docking station on and off.
8. **Security Lock Slot:** Secures the dock with a compatible locking cable.

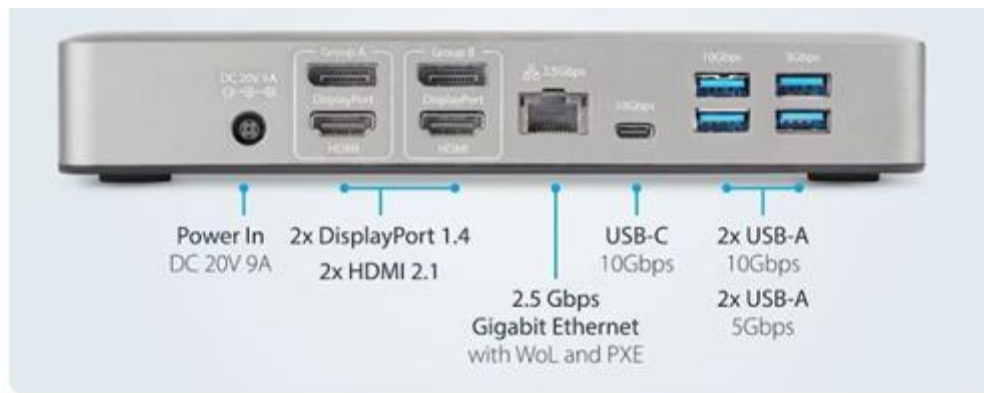

9. **Power Input:** Connect the power adapter to your docking station here.
10. **DisplayPort(s):** Connects monitors and provides high-quality video.
11. **HDMI Port(s):** Connects monitors.
12. **Ethernet Port:** Provides a wired connection to your network.
13. **USB-C (10 Gbps):** Connects modern accessories requiring faster speeds.
14. **USB-A Ports:** Connects accessories such as a keyboard, mouse, headset or other USB device.

Audio Port

DisplayPort

HDMI

USB-C/Thunderbolt

USB-A

Ethernet Port

Power

MacBook Docking Station Triple Display Guide

How to Set Up Your Docking Station for Triple Display

Review the numbered list below for an explanation of each available port or connection on your dock.

Please note that not all connections are required for getting started at home

1. **USB-A (5 Gbps):** Connects accessories such as a keyboard, mouse or external devices.
2. **USB-A (Charging):** Provides power for charging smaller devices.
3. **USB-C (5 Gbps, 18W Charging):** Connects modern accessories and supports charging for compatible devices.
4. **Audio Port (3.5 mm):** Connects a headset, speakers or a microphone.
5. **Power Button:** Turns the docking station on and off.
6. **Security Lock Slot:** Secures the docking station with a lock.

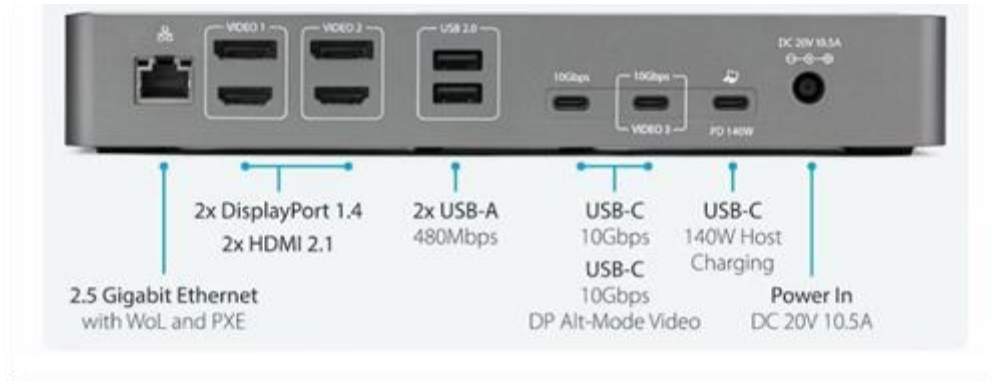

7. **Ethernet Port (2.5Gbps)**: Provides a wired network connection for better performance.
8. **Display Outputs (HDMI/DisplayPort)**: Connects monitors.
9. **USB-A (Rear Ports)**: Additional ports for accessories.
10. **USB-C (10Gbps)**: Provides a high-speed connection for modern accessories.
11. **USB-C (Host Connection)**: Connects the docking station to your laptop and provides charging.
12. **Power Input**: Connect the docking station power adapter here.

MAC Device Enrollment and Registration

Before You Begin

Most apps and settings install within the first two hours, when your device is powered on, actively used and not in screen lock or sleep mode, and connected to a stable internet connection. In some cases, a few items may take up to 24 hours to finish installing.

Device Enrollment and Registration Steps

- Step 1: Device Enrollment
- Step 2: Platform Registration
- Step 3: Application Setup

STEP 1: Enroll Your New macOS Device

1. On the macOS device, select your Wi-Fi network from the top right menu or connect a network cable to proceed.
2. You will see the prompt **Your Mac is activated**, then your device will automatically restart after one minute.
3. After the restart, select **Country** or **Region**
4. Select **United States**, then click **Continue**.
5. At the **Accessibility** screen, click **Not Now**.
6. If necessary, select an available Wi-Fi network, then click **Continue**.
7. At the **Device Management** screen, click **Enroll**.

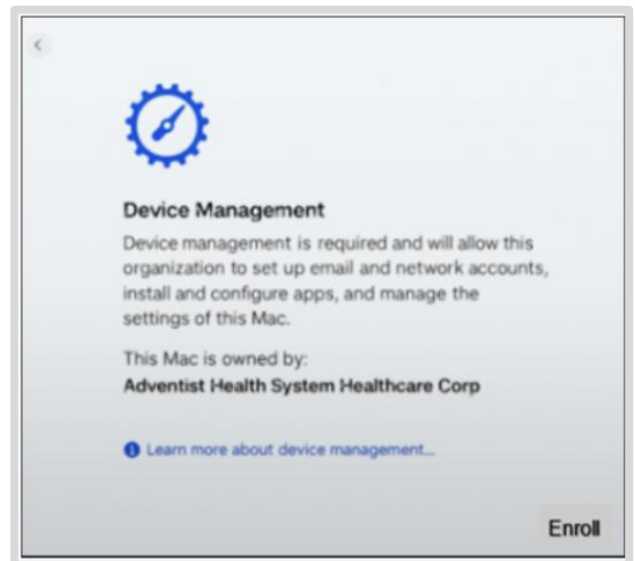

8. When prompted, enter your email address.
9. Click **Next**.

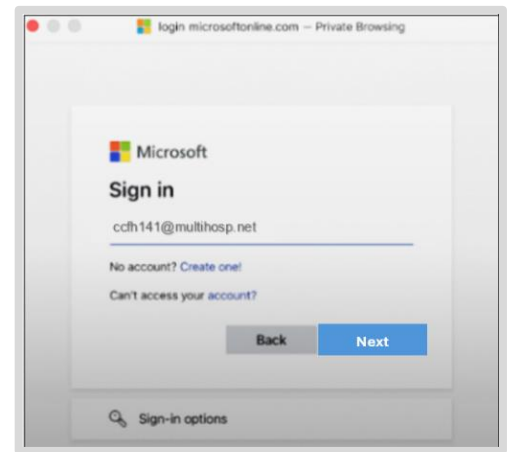

10. Select **This is a private computer**.
11. Enter your Active Directory username (OpID) and password, then click **Sign in**.
12. Complete two-factor authentication.
13. Intune apps and policies will begin installing. Your device will automatically advance to the next screen once installation is complete.
14. Intune will automatically pull your username. Enter your AdventHealth password.

15. Click **Continue**.

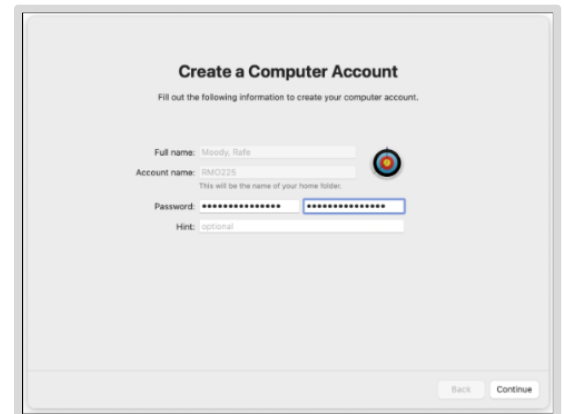

16. Check the box to **Enable Location Services on this Mac**.
17. Click **Continue**.
18. Set up Touch ID, if preferred, then click **Continue**.
19. Your device is now enrolled. Click **Get Started** on the Welcome Screen.

20. **Important:** Log in to Zscaler before attempting any other tasks, or your internet access will be blocked.

- a. Connect to the corporate wireless **AHEntP**, if possible, then open Zscaler and sign in using your OpID and password. If you are not on AHEntP, you will need to complete two-factor authentication again.
- b. When prompted, click **Allow** to provide Zscaler access to your location.

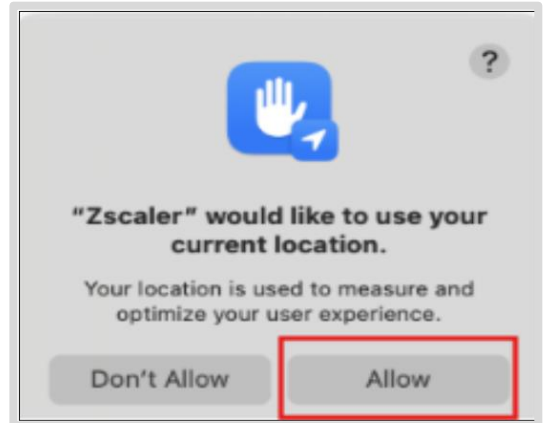
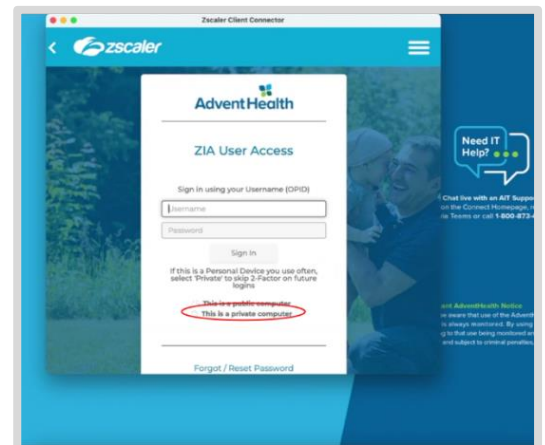

Intune enrollment is complete. You may use your device as normal.

STEP 2: Platform Registration

1. When prompted, click **Register**.

NOTE: If the **Registration Required** prompt does not appear, wait 10–15 minutes, then restart your macOS device.

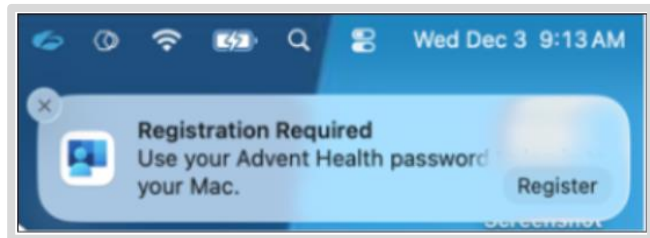

2. At **Single Sign-On for Mac**, click **Continue**.

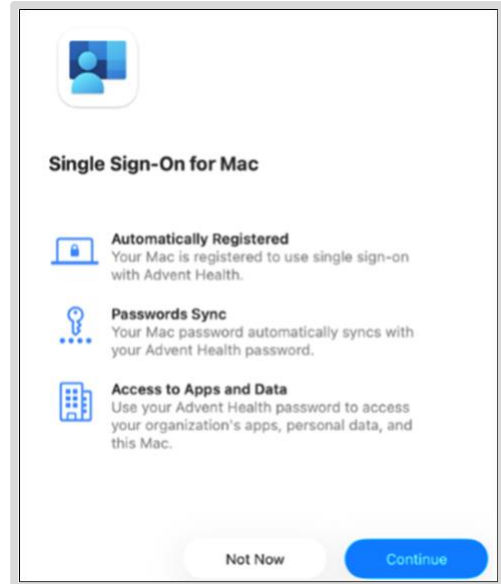

3. At **Sync Mac and AdventHealth passwords**, enter your AdventHealth password then click **Unlock**.

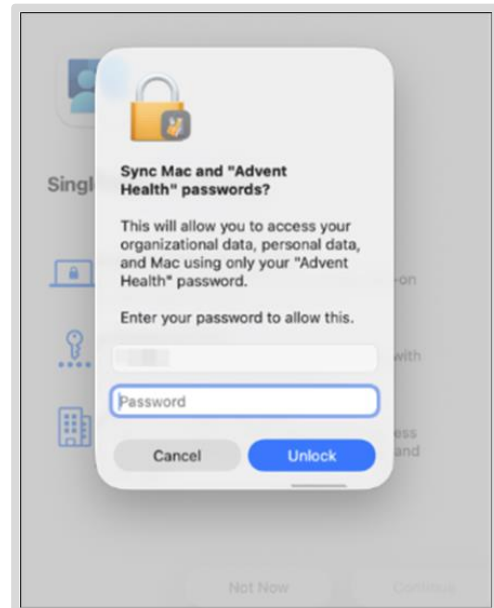

4. Enter your AdventHealth email address and click **Next**.

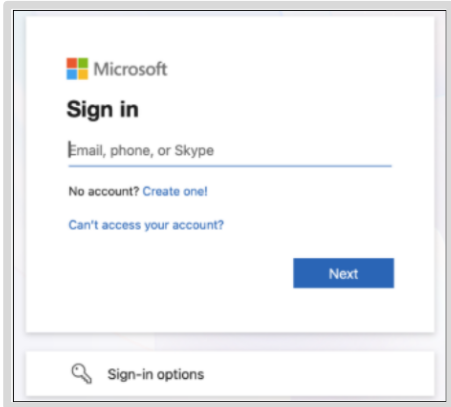

5. Enter your OpID and password.

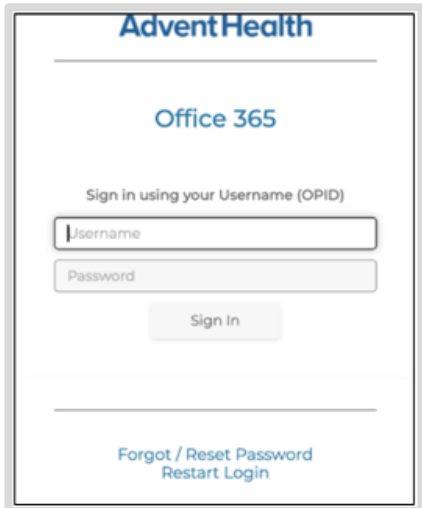

6. You should see your UPN auto populate. Enter your OpID password.

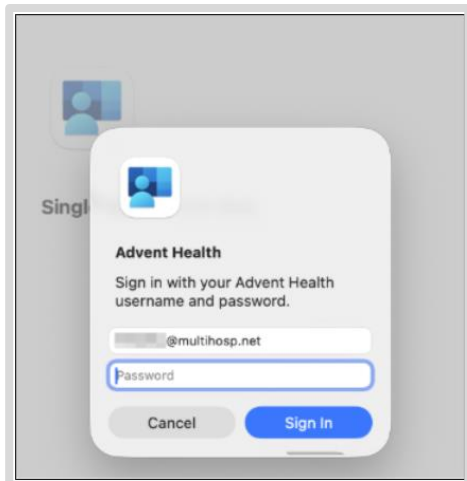

7. At the **Single Sign-On for Mac Registration Complete** window, click **Close**.

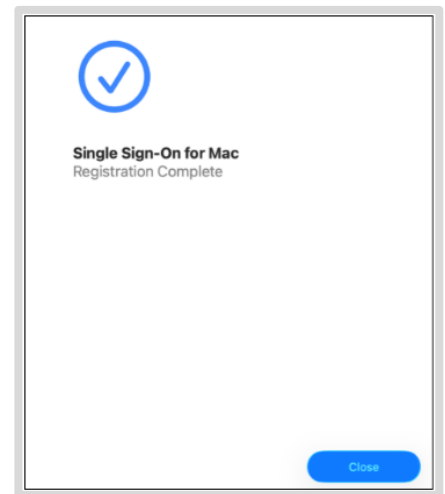

STEP 3: Application Setup

Outlook Setup

1. Open Outlook from Applications or the macOS menu bar.
2. Enter your AdventHealth email address, then click **Continue**.
3. Sign in with your OpID and password, then complete two-factor authentication if you're not connected to **AHEntP**.
4. When prompted, allow access for **Calendar** and **Contacts**.
5. Outlook will finish setup and begin syncing your mail.

OneDrive Setup

1. Open OneDrive from Applications or the menu bar and sign in with your **company** email address. Complete multi-factor authentication (MFA). If you are already signed in, skip to step 5.
2. Confirm the default folder location. Click **Next** through setup screens. **Do not change the folder location**.
3. Allow syncing when prompted, then click **OK**.
4. Finish setup. Click **Open OneDrive Folder** when ready.
5. Enable Backup:

- a. Click the OneDrive icon in the menu bar, then select **Preferences**, the **Backup** tab and **Manage Backup**.
- b. Select **Desktop** and/or **Documents**, then click **Start Backup**.
- c. Verify sync progress in OneDrive.